

4. Looking to the Evidence to Inform CWTAP Action Plan

Jennifer Doak



Developing the Action Plan: Building the Evidence Base

- Establishes openness and transparency
- Supports planning and prioritising
- Enables starting point to measure change and the difference made over time

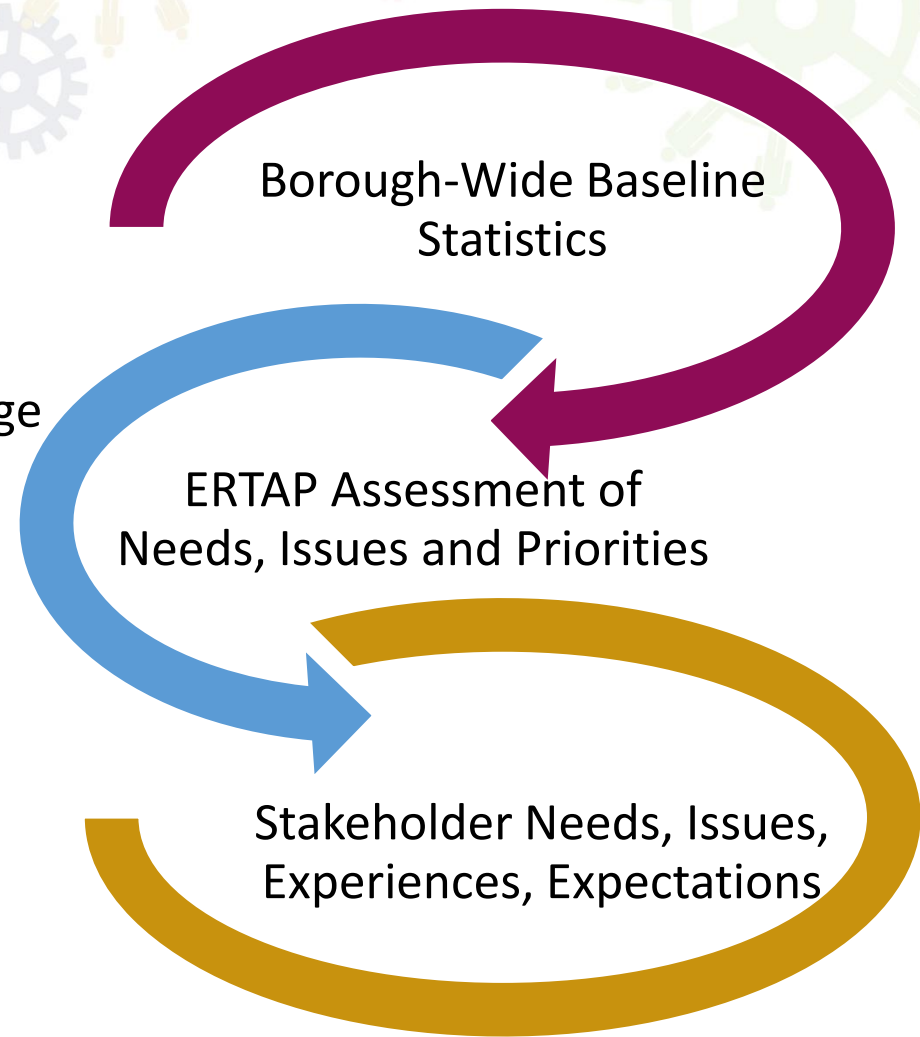

Process of developing baseline indicators...



6 BASELINE REPORTS
developed through
engagement with
providers/users

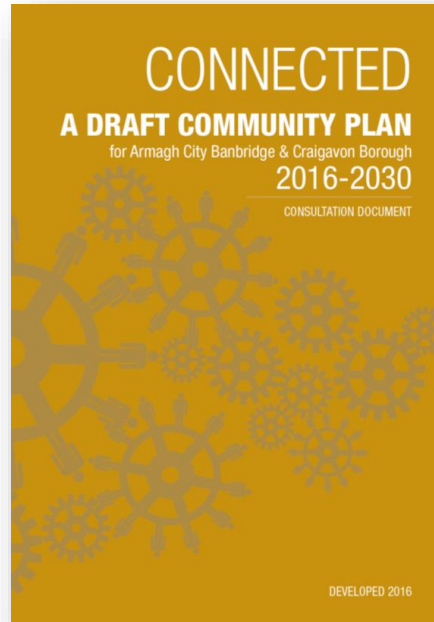

**CREATION OF DRAFT
PLAN** including proposed
indicators
PUBLIC CONSULTATION

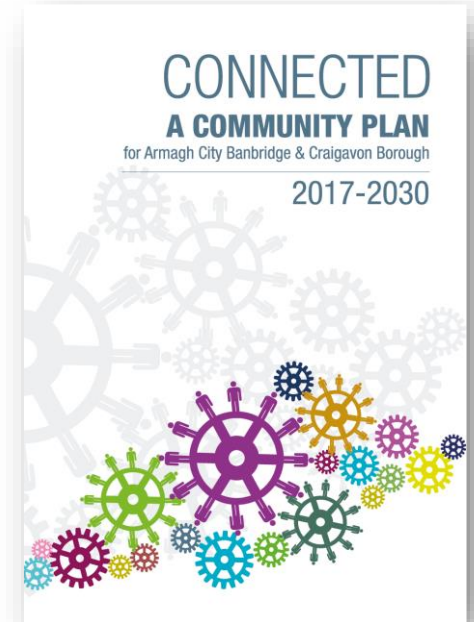

**COMMUNITY PLAN
'CONNECTED'
LAUNCHED**

Indicators:

Reliable and robust sources, regularly available for all of borough, align with draft PfG

ENHANCED PLACE

“Our rich and varied built heritage and natural assets are protected, enhances and expanded for current and future generations to enjoy.”

POPULATION INDICATORS

- Number of buildings at risk saved
- Number of high quality parks/green spaces - those holding a Green Flag Award

Number of buildings at risk saved

Heritage at risk register - Highlights properties of architectural or historic merit considered to be at risk or under threat, and aims to act as a catalyst for their restoration and reuse.



87 buildings at risk in the borough on the register.

From 2007

21 buildings at risk saved

3 buildings at risk demolished.

Saved

Building - brought back to a state of good repair and occupied with sustainable use for future

Structure/monument - appropriately conserved, conservation management plan in place to ensure continuous preservation of structure

Saves

Saved 2006
Magherally Cottage,
Kilmacrew Road, Banbridge



Buildings at risk

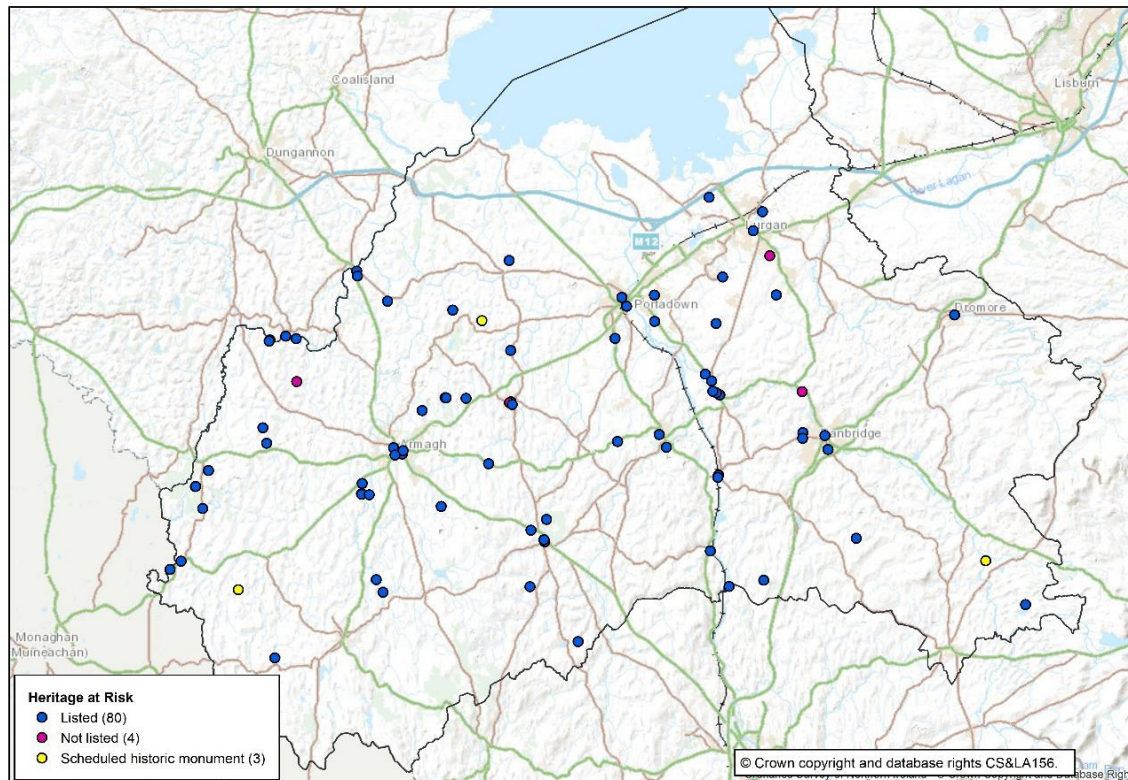

87

80 listed buildings
3 scheduled historic
monuments

8 in conservation areas

Former use
over half houses, range
from former mills to
outbuildings

Built Heritage

- 1,052 Listed Buildings / Structures
- 160 Scheduled Monuments
- 5 Conservation Areas - Armagh, Loughgall, Richhill, Dromore and Lurgan
- 1 Candidate UNESCO World Heritage Site – Navan Fort Complex.

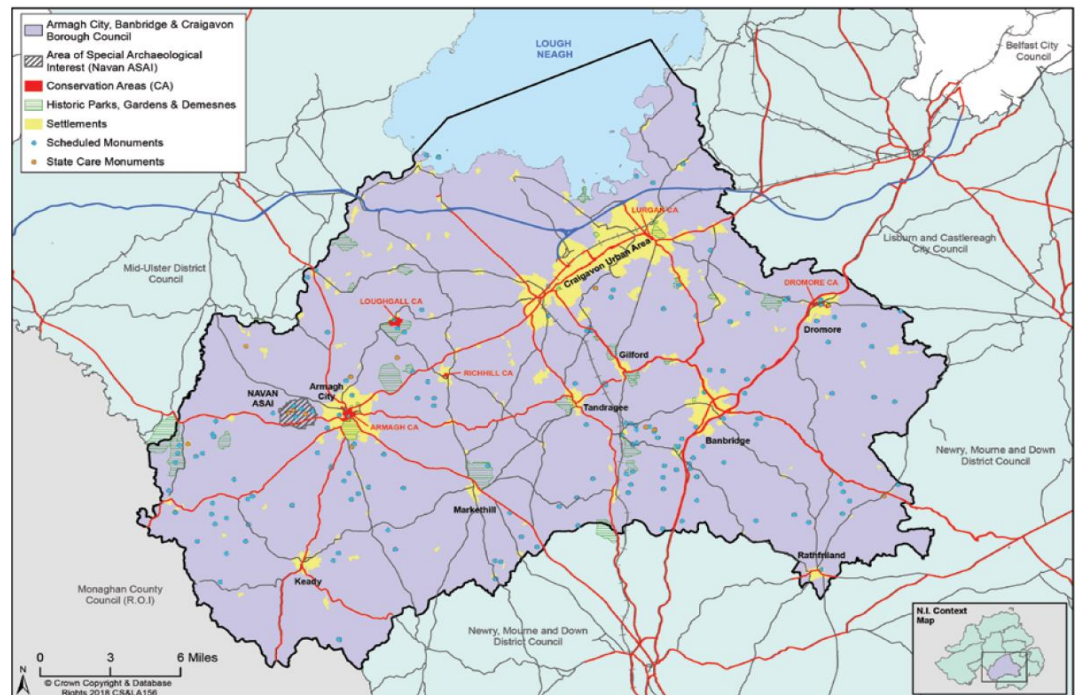

Number of high quality parks/green spaces – those holding a Green Flag Award.

Recognises and rewards well managed parks and green spaces, setting the benchmark standard for the management of recreational outdoor spaces.

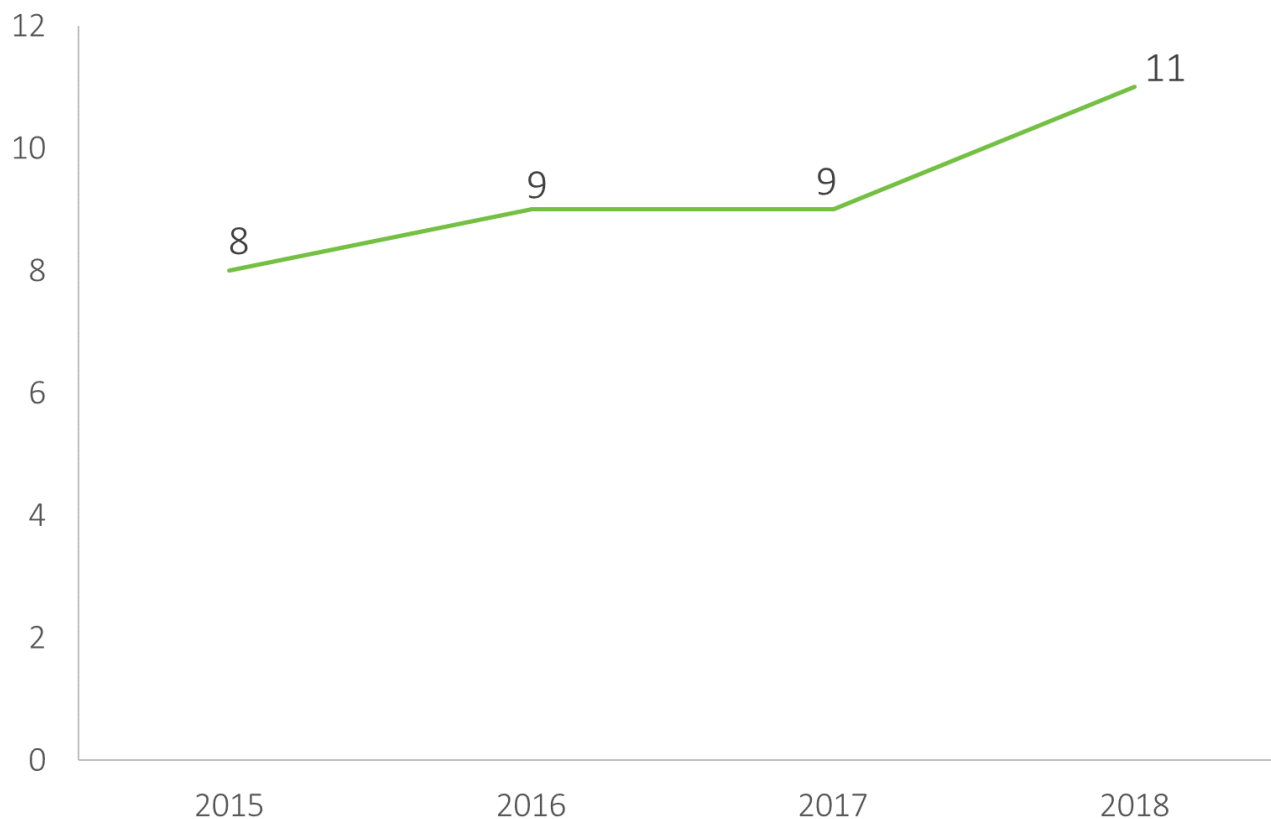

Assessed on 8 criteria:

1. A Welcoming Place
2. Healthy, Safe and Secure
3. Well Maintained and Clean
4. Environmental Management
5. Conservation and Heritage
6. Community Involvement
7. Marketing & Communication
8. Management

Number of high quality parks/green spaces – those holding a Green Flag Award.

11 in 2018

15 over four years 2015-2018

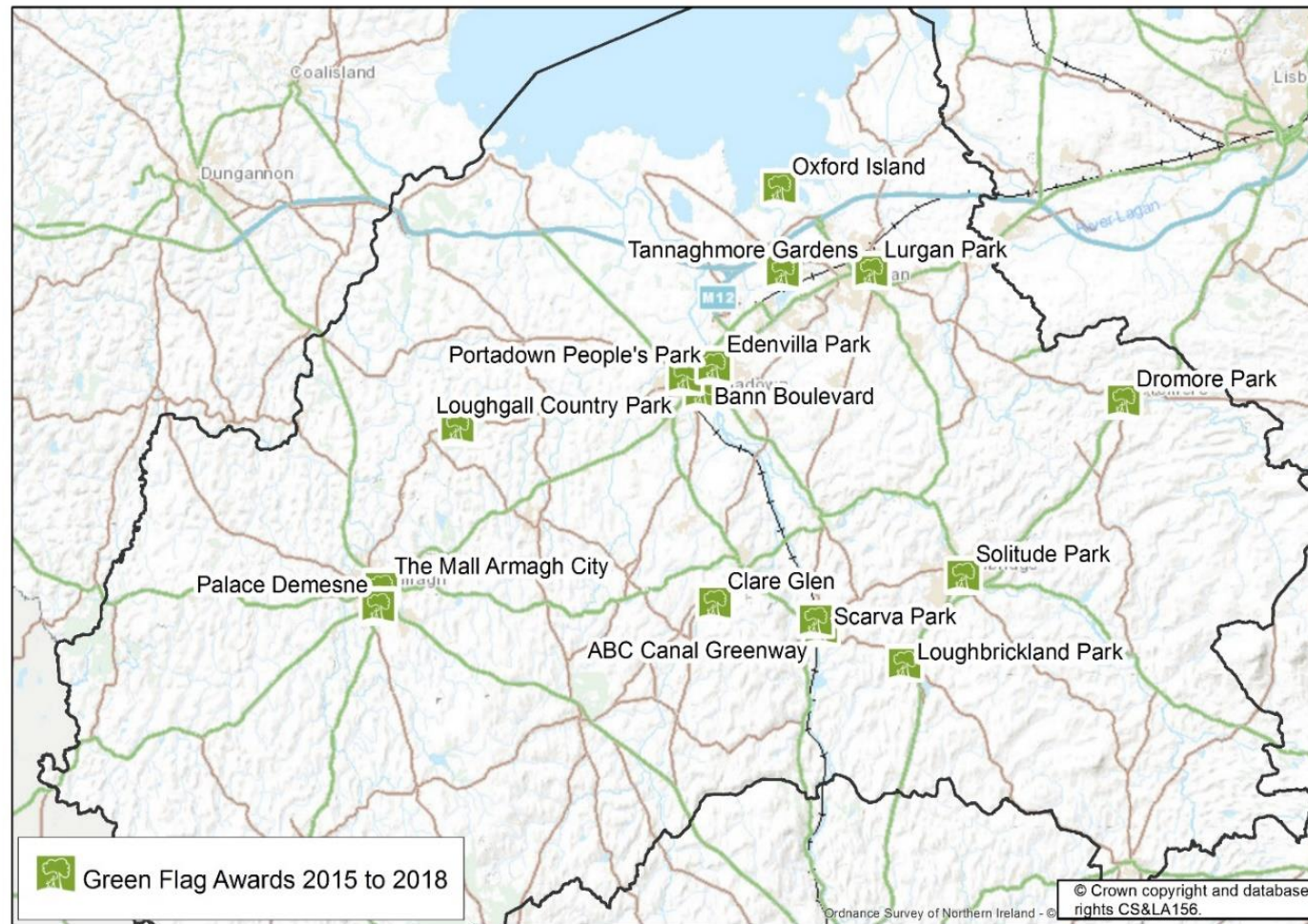

Natural Heritage

| Sites of International Importance | Site of National Importance | Site of Local Importance |
|-----------------------------------|---|--|
| 1 Ramsar Area | 1 National Nature Reserve | 3 Local Nature Reserves |
| 2 Special Areas of Conservation | 21 Areas of Special Scientific Interest | 77 Sites of Local Nature Conservation Importance |
| 1 Special Protection Areas | 4 Nature Reserves | |

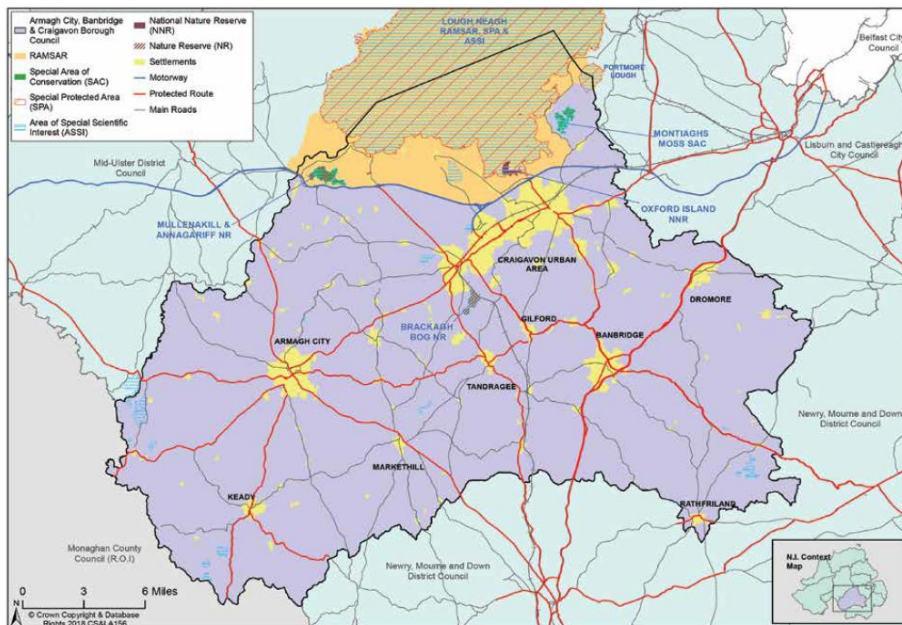

Formal and informal open space of amenity and recreational value

e.g. The Ulster Way, DAERA Forests, National Trust Properties, National Cycle Network, Waterways

REVITALISED PLACE

“Our distinctive and vibrant urban and rural areas are at the heart of community and economic life.”

POPULATION INDICATORS

- City and town centre vacancy rates
- Level of Social Housing Need

City and town centre vacancy rates

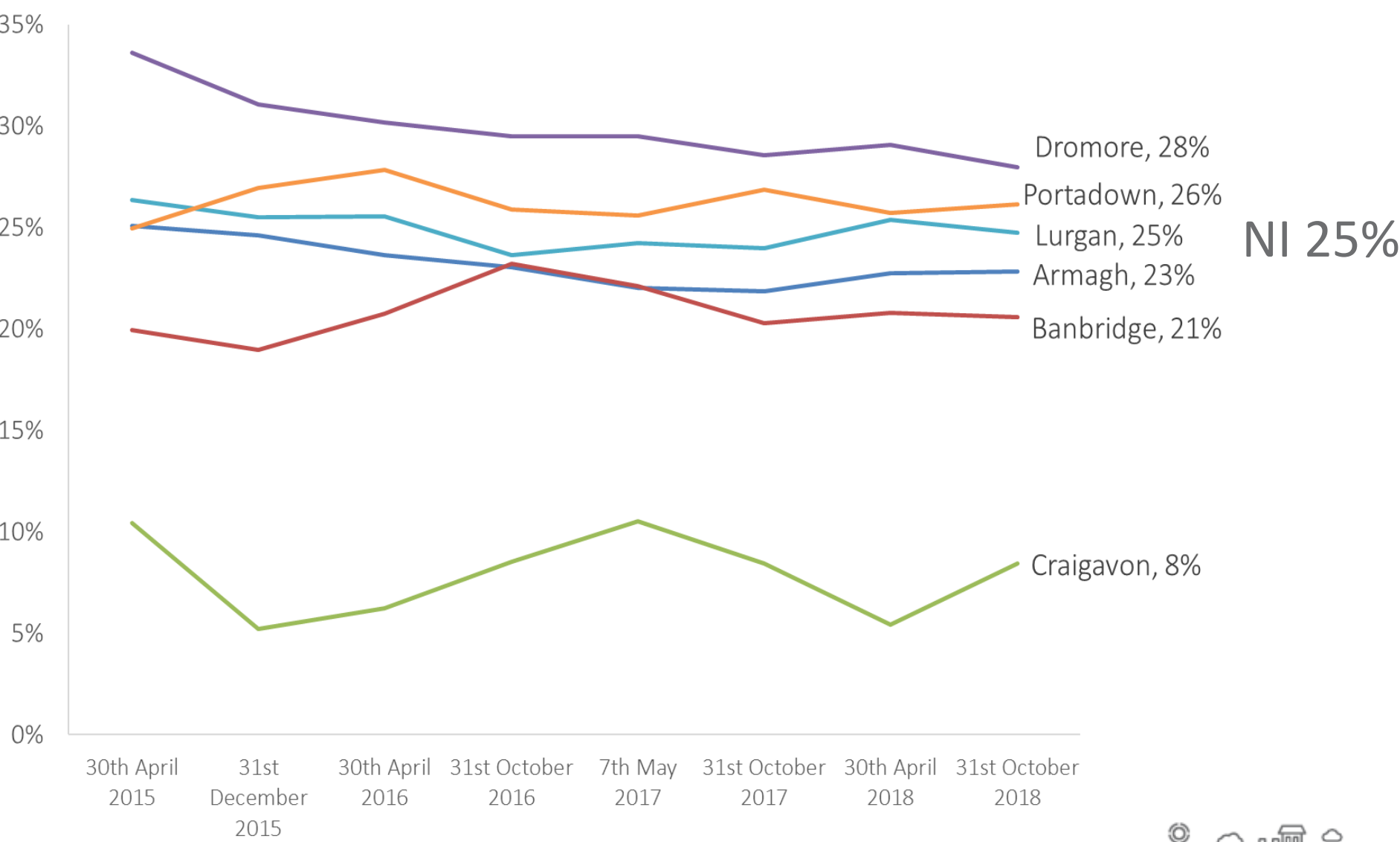

City and town centre vacancy rates

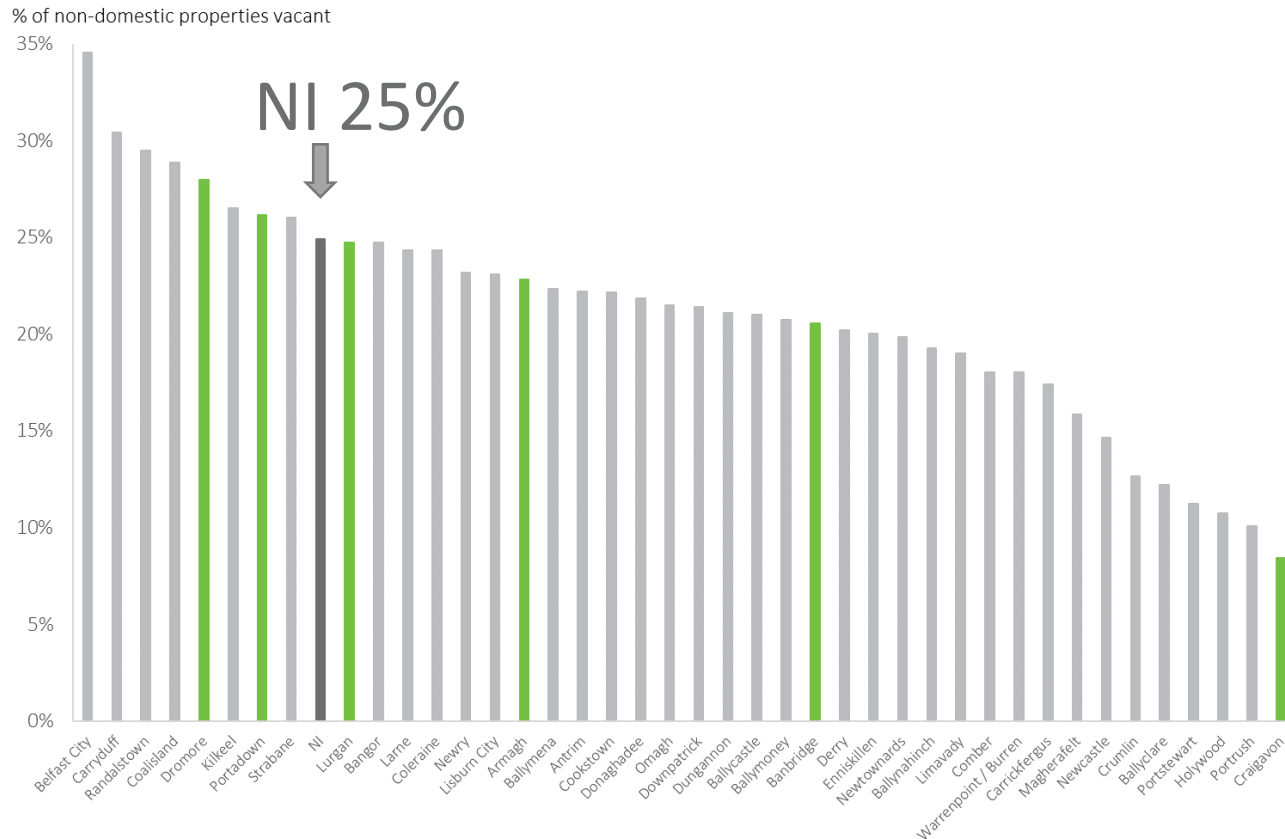

- Number of properties: 741 Armagh to 95 Craigavon
- Internal size of shops, showrooms, supermarkets: 866m² Craigavon to 181m² Lurgan
- Size of town centre: 56 ha Portadown to 32 ha Banbridge

Social Housing Need

2018-2023

Armagh City, Banbridge & Craigavon



360 units

5 year social housing need

Source: Northern Ireland Housing Executive

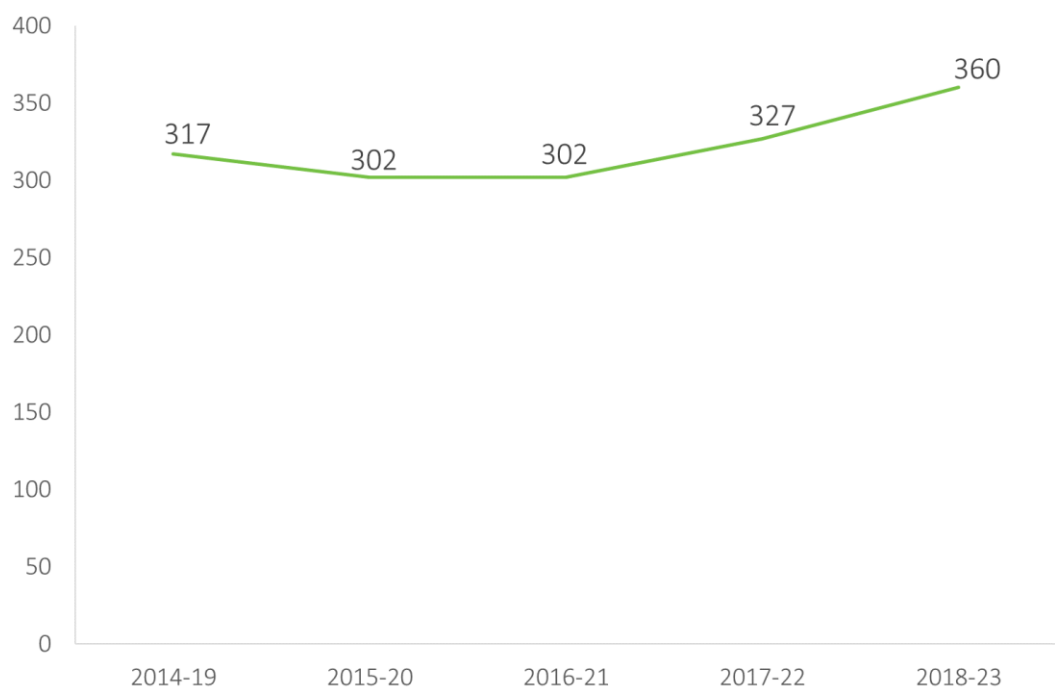

| Settlement | 2018-2023 |
|---|-----------|
| Armagh 1 | 81 |
| North Lurgan | 80 |
| Banbridge Town | 71 |
| Portadown 1 | 34 |
| Portadown 2 | 20 |
| Derrymacash/ Derrytrasna/ Kinnego | 17 |
| Dromore | 11 |
| Rathfriland | 7 |
| Aghagallon | 6 |
| Poyntzpass | 6 |
| Central Craigavon | 5 |
| Loughbrickland | 5 |
| Charlemont/Blackwatertown/ Carrickaness/Donnelly Hill | 4 |
| Middletown | 4 |
| Annaghmore/EGLISH | 3 |
| Bleary | 3 |
| Portadown Rural | 3 |
| Total | 360 |

Waiting List

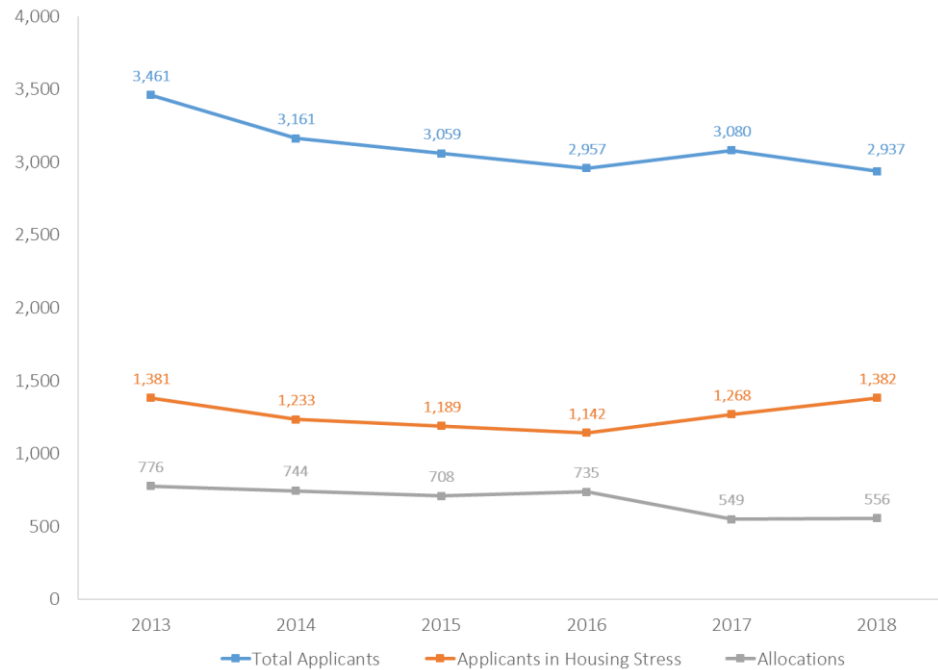

1,382 applicants in housing stress (March 2018)

556 allocations to applicants (in year to end March 2018)

Households

41% single person

22% small family

19% older person

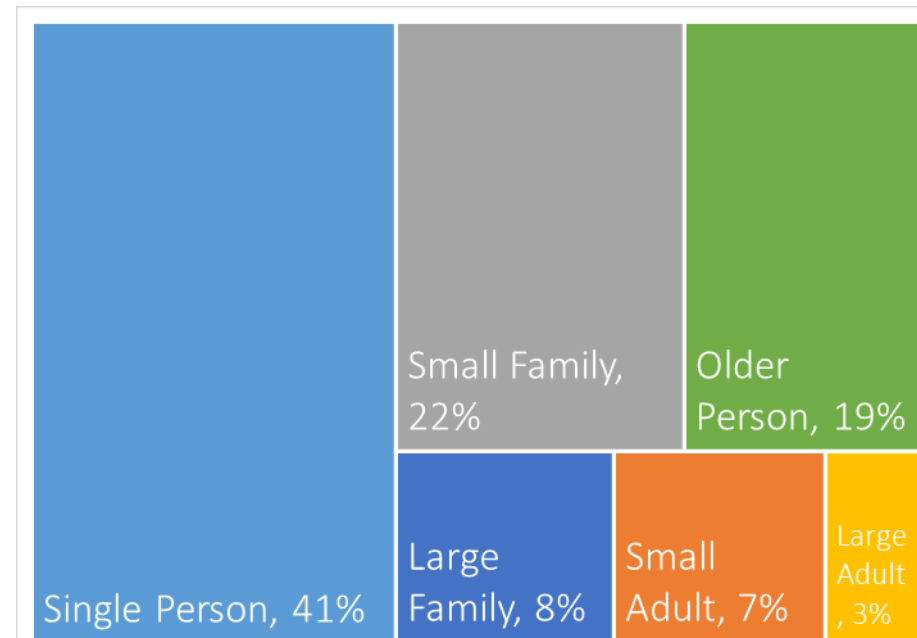

Projected population change by age

Armagh City, Banbridge & Craigavon (2017 to 2027)

Total population
211,900 (2017)

| | | |
|---------------------|---------------|--------|
| All ages | 18,600 people | up 9% |
| Children (0-15) | 1,500 people | up 3% |
| Working Age (16-64) | 7,800 people | up 6% |
| Older people (65+) | 9,300 people | up 29% |

Total population

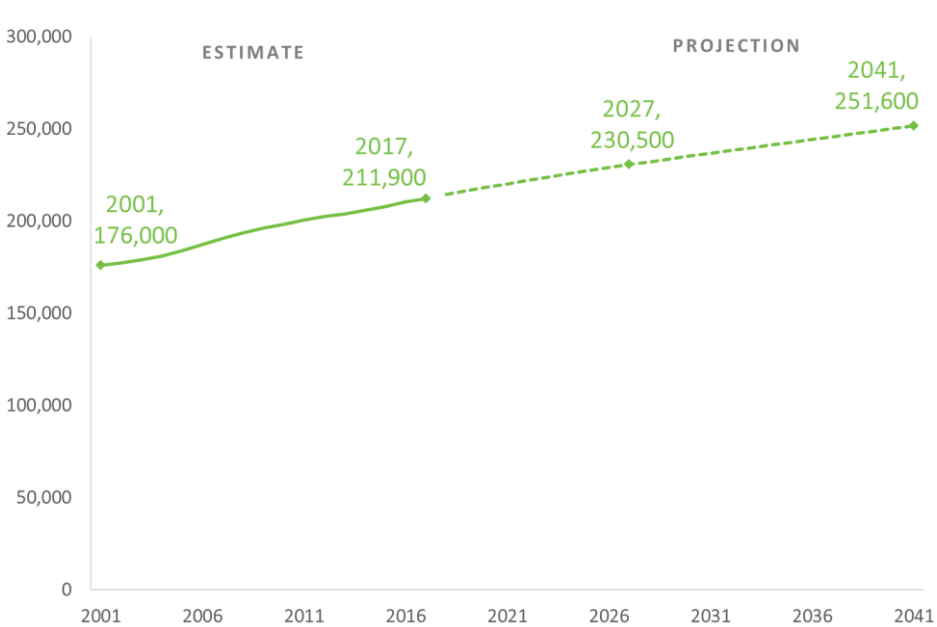

Older people (65+) and Children (0-15)

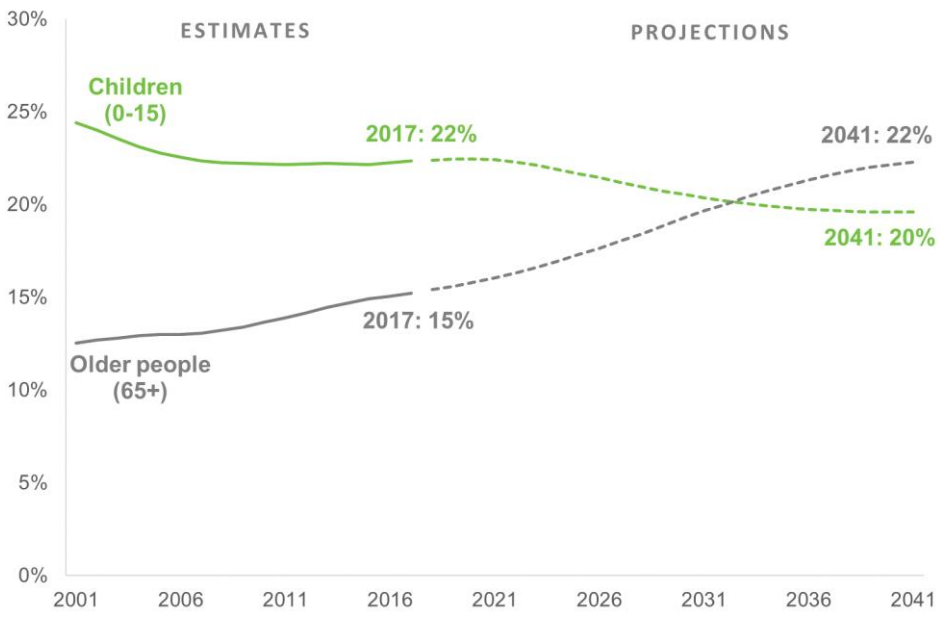

Most deprived areas in borough

Most deprived SOAs within ARMAGH CITY, BANBRIDGE AND CRAIGAVON LGD



INCOME

Rank

| | |
|-----|---------------|
| 9 | Woodville 1 |
| 17 | Church |
| 19 | Annagh 2 |
| 22 | Keady |
| 38 | Callan Bridge |
| 46 | Derrynoose |
| 86 | Corcrain 2 |
| 93 | Carrigatuke |
| 100 | Corcrain 1 |
| 105 | Court 1 |



EMPLOYMENT

Rank

| | |
|-----|---------------|
| 42 | Drumnamoe 1 |
| 59 | Woodville 1 |
| 67 | Drumgask 2 |
| 69 | Court 1 |
| 92 | Court 2 |
| 98 | Callan Bridge |
| 107 | Drumgor 2 |
| 119 | The Cut |
| 147 | Corcrain 1 |
| 170 | Edenderry |



HEALTH AND DISABILITY

Rank

| | |
|-----|---------------|
| 31 | Drumnamoe 1 |
| 42 | Drumgask 2 |
| 64 | Drumgor 2 |
| 67 | Court 1 |
| 91 | Woodville 1 |
| 100 | Court 2 |
| 121 | Callan Bridge |
| 124 | Drumgask 1 |
| 130 | The Cut |
| 145 | Edenderry |



EDUCATION, SKILLS AND TRAINING

Rank

| | |
|----|---------------|
| 21 | Woodville 1 |
| 24 | Drumgask 2 |
| 33 | Church |
| 37 | Drumgor 2 |
| 62 | Drumnamoe 1 |
| 68 | Court 1 |
| 81 | Corcrain 2 |
| 82 | Ballybay |
| 93 | Tavanagh |
| 97 | Callan Bridge |



ACCESS TO SERVICES

Rank

| | |
|-----|---------------|
| 18 | Bannside |
| 33 | Katesbridge |
| 54 | Derrynoose |
| 64 | Gransha |
| 73 | Derrytrasna 2 |
| 89 | Killylea |
| 96 | The Birches 2 |
| 98 | Quilly |
| 100 | Carrigatuke |
| 101 | Poyntz Pass |



LIVING ENVIRONMENT

Rank

| | |
|-----|---------------|
| 10 | Woodville 1 |
| 15 | Annagh 2 |
| 58 | Court 1 |
| 69 | The Cut |
| 70 | Corcrain 2 |
| 83 | The Mall |
| 92 | Callan Bridge |
| 146 | Drumnamoe 1 |
| 151 | Carrigatuke |
| 163 | Milford |



CRIME AND DISORDER

Rank

| | |
|-----|---------------|
| 7 | Court 1 |
| 15 | The Cut |
| 26 | Drumgor 2 |
| 27 | Woodville 1 |
| 42 | Annagh 2 |
| 69 | Callan Bridge |
| 97 | Court 2 |
| 104 | Church |
| 125 | Drumgor 1 |
| 132 | Edenderry |

MDM

MULTIPLE DEPRIVATION

Rank

| | |
|-----|---------------|
| 14 | Woodville 1 |
| 52 | Drumgask 2 |
| 54 | Court 1 |
| 61 | Callan Bridge |
| 62 | Church |
| 73 | Annagh 2 |
| 81 | Drumgor 2 |
| 83 | Drumnamoe 1 |
| 108 | Corcrain 2 |
| 120 | The Cut |

For each domain, as well as the overall multiple measure the 890 SOAs in NI are ranked from 1 (most deprived) to 890 (least deprived).

Multiple Deprivation Measure 2017

Armagh City, Banbridge & Craigavon Borough

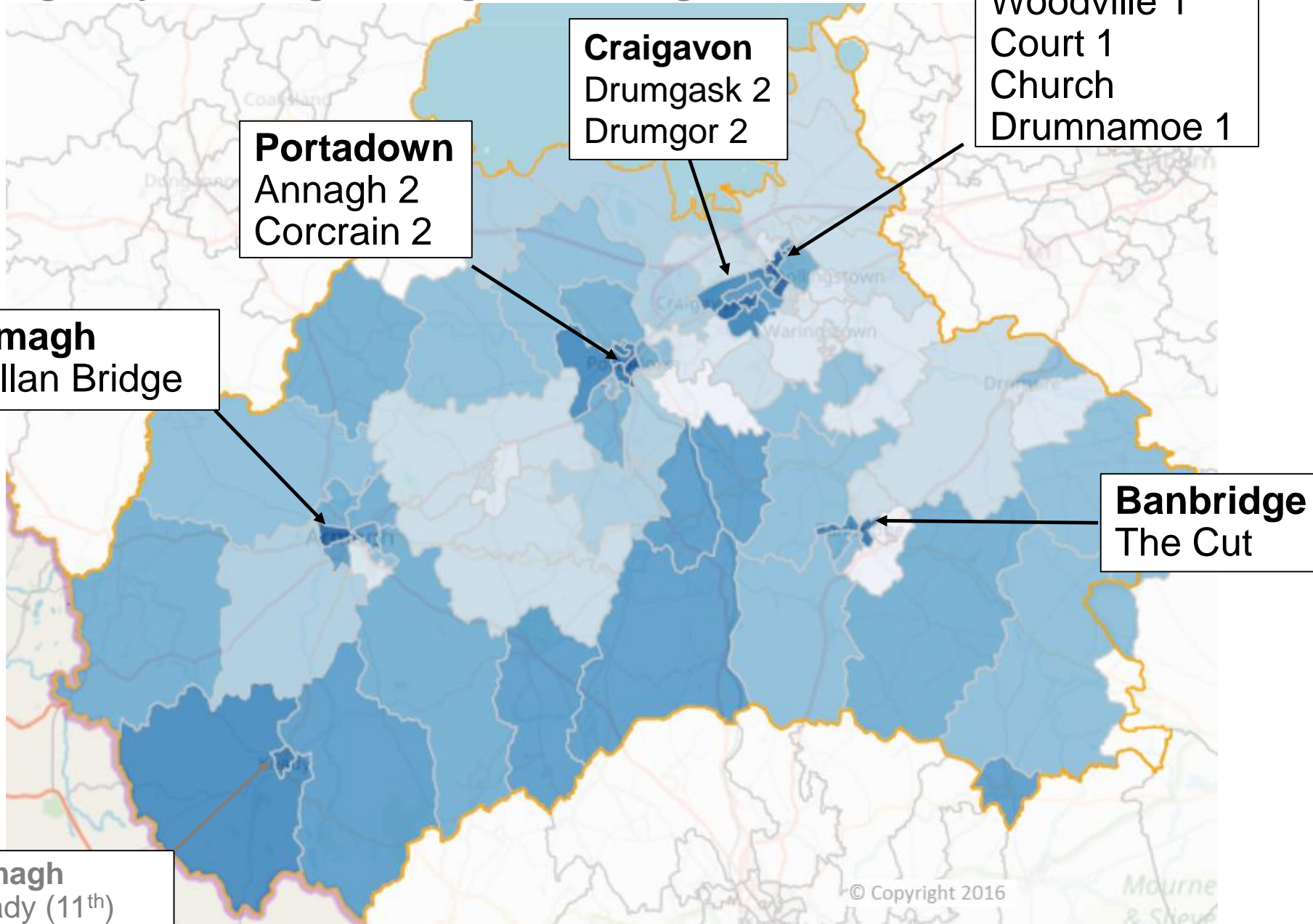

Access to Services Deprivation 2017

Armagh City, Banbridge & Craigavon Borough

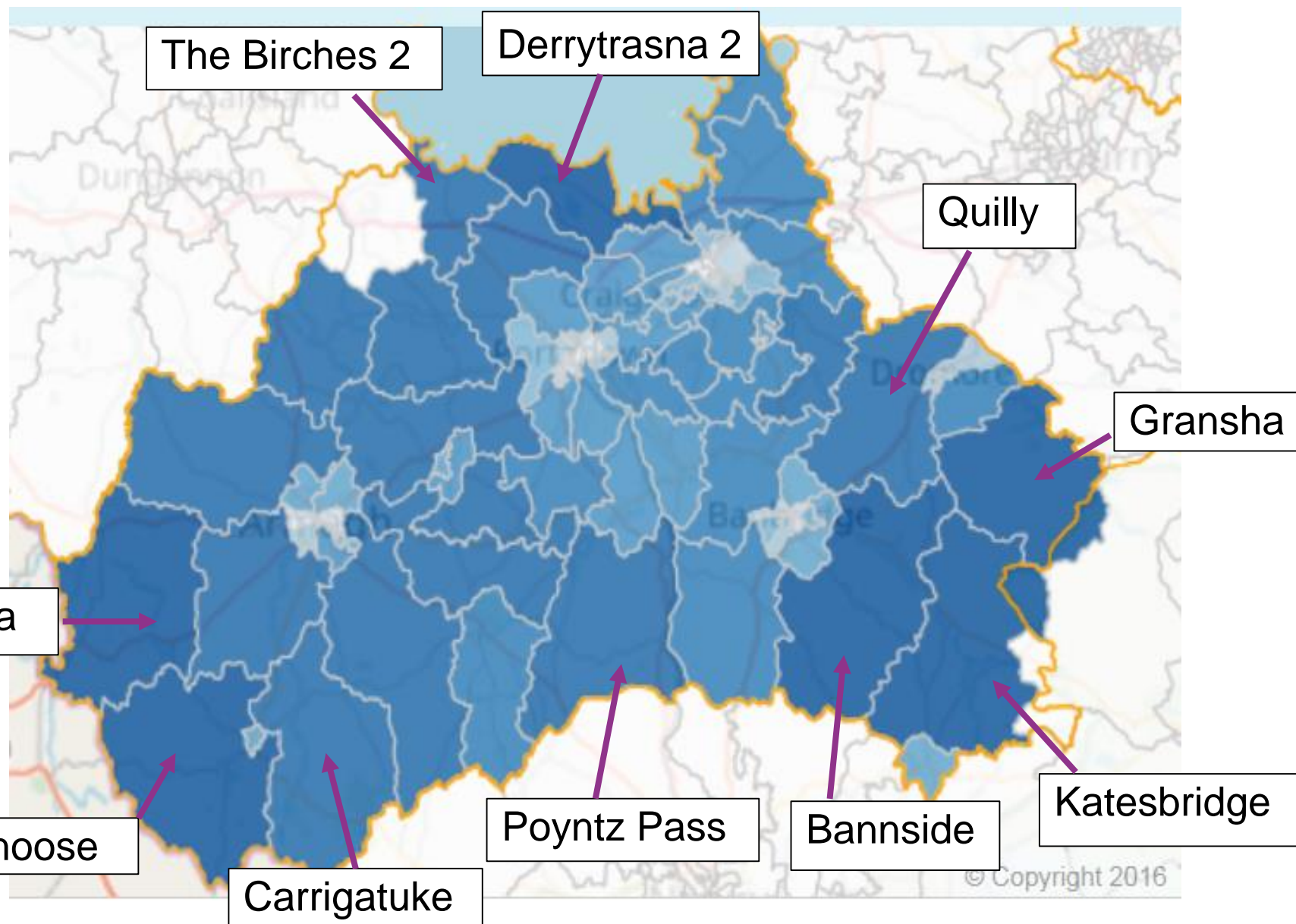

Access to Services Deprivation 2017

Armagh City, Banbridge & Craigavon Borough

| Super Output Area | Multiple Deprivation Measure | Access to Services | Access to Services Sub domains | | |
|-------------------|------------------------------|--------------------|---|--|--|
| | | | Service-weighted fastest travel time by private transport | Service-weighted fastest travel time by public transport | Proportion of properties with broadband speed below 10Mb/s |
| Bannside | 411 | 18 | 100 | 57 | 2 |
| Katesbridge | 449 | 33 | 43 | 53 | 33 |
| Derrynoose | 212 | 54 | 67 | 41 | 72 |
| Gransha | 520 | 64 | 42 | 32 | 178 |
| Derrytrasna 2 | 608 | 73 | 56 | 187 | 30 |
| Killylea | 432 | 89 | 38 | 86 | 143 |
| The Birches 2 | 577 | 96 | 19 | 133 | 202 |
| Quilly | 639 | 98 | 199 | 34 | 99 |
| Carrigatuke | 273 | 100 | 96 | 84 | 94 |
| Poyntz Pass | 294 | 101 | 129 | 116 | 51 |

Ranks = 1 most deprived, 890 least deprived

Let's Talk About the Evidence

- Do the statistics presented so far give a good and comprehensive reflection of your own experiences, and that of the local community?
- Did anything stand out for you? surprise you?
- Any gaps? Is there additional relevant information available to help build the picture?

Table Exercise ...

- What are the main issues and challenges that are impacting on the delivery of an enhanced and revitalised place?
- If there were three things that ERTAP could do over the next few years to make the greatest difference, what would they be?