

**NOTES:**  
 1. All traffic management to be in accordance with Chapter 8 of the Traffic Signs Manual.  
 2. All signs will comply with Traffic Sign Regulations in General Directions (TSRGD) 2002.  
 3. Installation, maintenance and removal of traffic management will be carried out by Lantra approved operatives who have achieved Sector Scheme 12D training.

PROJECT  
 Eva's Adventures  
 Half Marathon, 10k & 5k Runs  
 Organiser - Tracy Hughes - 07749 981157

SCALE Not to scale  
 DIMENSIONS Metres  
 DRAWN W. McAleese  
 Drg No 001  
 Original Drawing Size A3



221a Hillhall Rd  
 Lisburn  
 Co Antrim  
 BT27 5JA  
 Tel. 02892662077

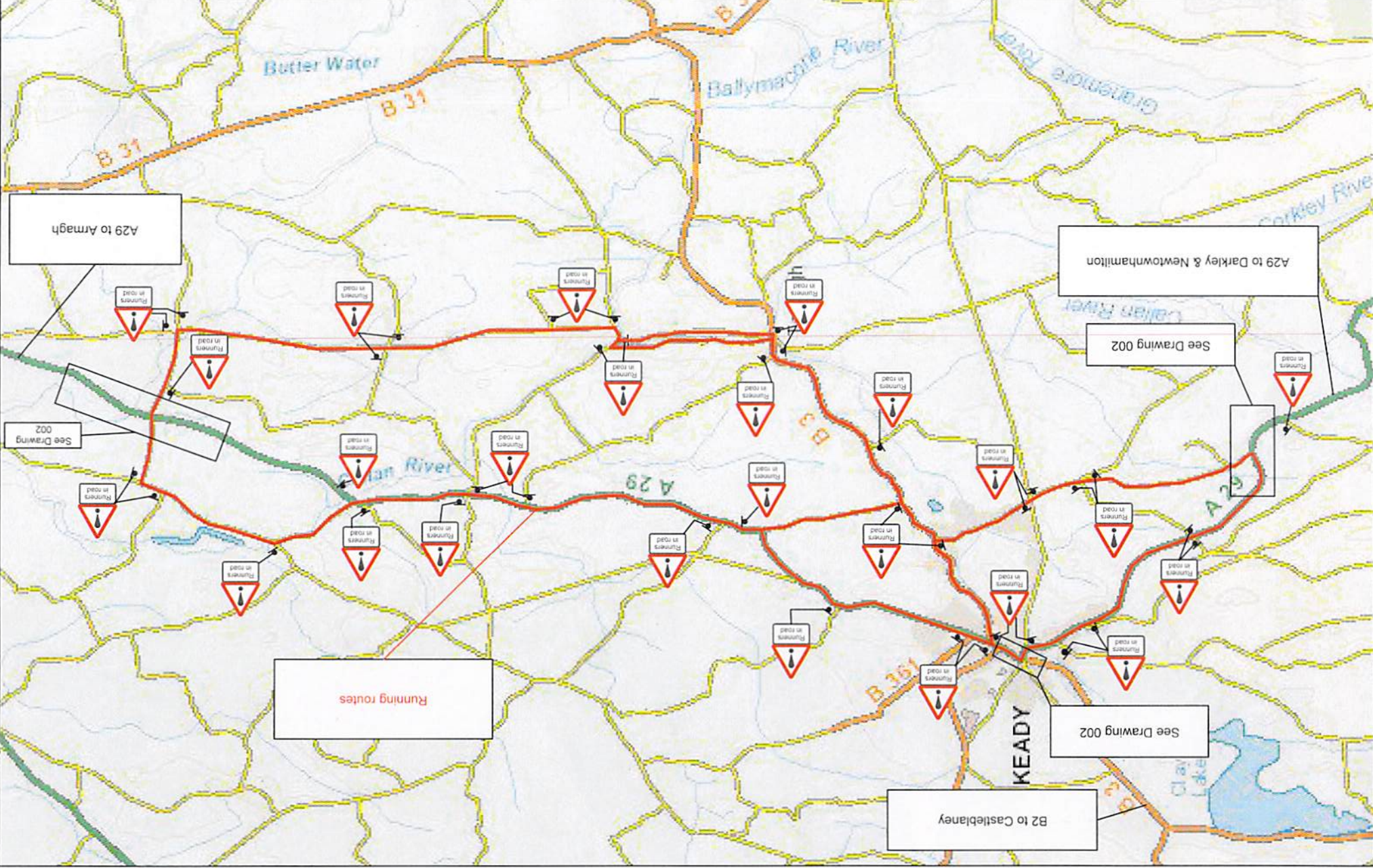

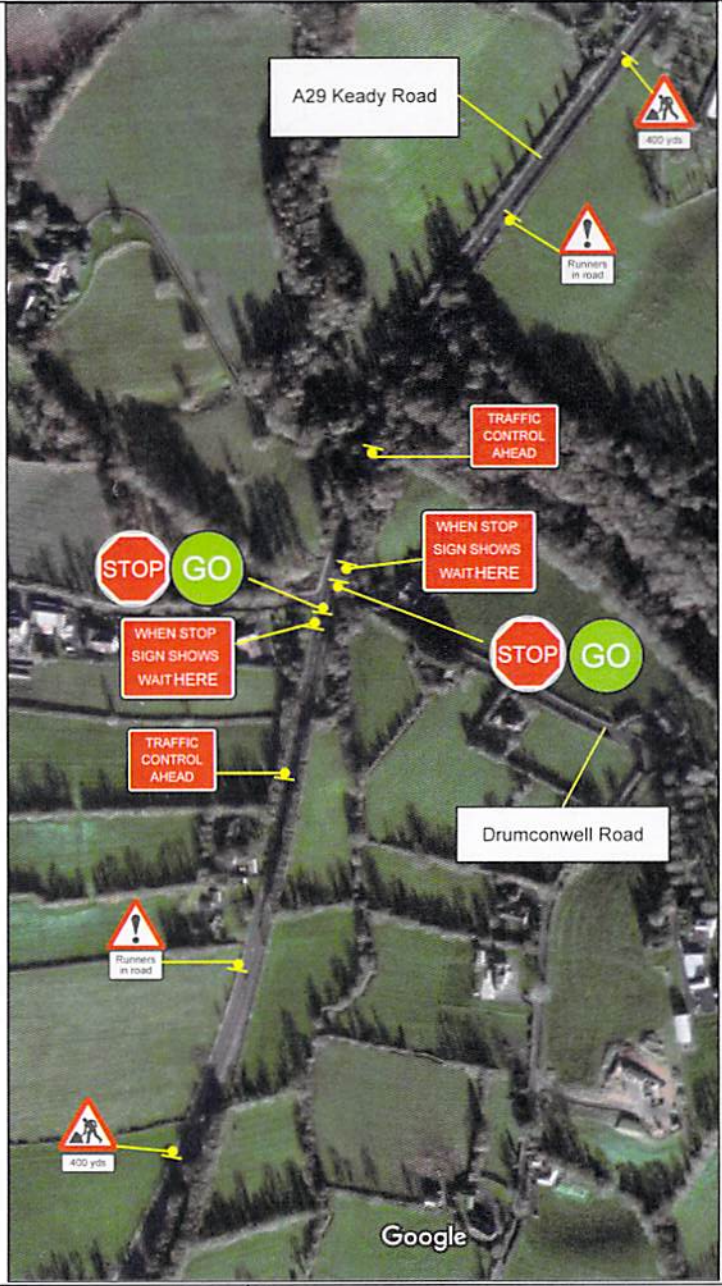
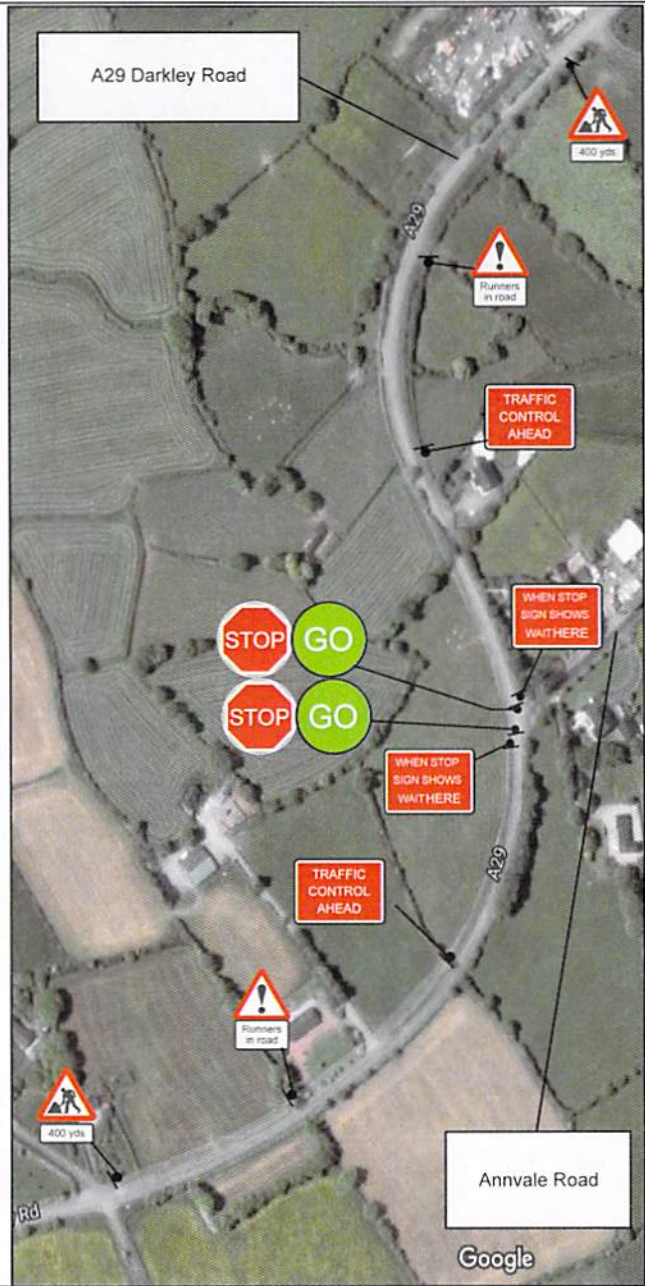

**NOTES:**  
 1. All traffic management to be in accordance with Chapter 8 of the Traffic Signs Manual.  
 2. All signs will comply with Traffic Sign Regulations in General Directions (TSRGD) 2002  
 3. Installation, maintenance and removal of traffic management will be carried out by Lantra approved operatives who have achieved Sector Scheme 12D training

Half Marathon, 10k & 5k Runs  
 Junction Controls  
 Organiser - Tracy Hughes - 07749 981157

PROJECT  
 Eva's Adventures  
 DRAWN W.McAleese  
 SCALE Not to scale DIMENSIONS Metres

Drg No.  
 002  
 Original Drawing Size  
 A3



221a Hillhall Rd  
 Lisburn  
 Co.Antrim  
 BT27 5JA  
 Tel.02892662077